Inspiring the curious

TRINITY ANGLICAN SCHOOL

DOMESTIC FEE SCHEDULE

2022

CRICOS: 00770B

TAS
TRINITY ANGLICAN SCHOOL

WHY TAS?

FROM THE PRINCIPALS DESK

Welcome to Trinity Anglican School, the leading independent school in Far North Queensland, based in the beautiful tropical city of Cairns.

TAS has a reputation for high academic standards within a disciplined learning environment, and great student achievements both inside and outside the classroom through a program that caters for a wide range of student interests and talents.

You have made the right choice for your child by selecting Trinity Anglican School and we look forward to welcoming your family into our community.

Paul Sjogren

Paul Sjogren
Principal

TAS
TRINITY ANGLICAN SCHOOL

SCHOOL FEE SCHEDULE

TUITION FEES

2022	Per Week (44 instalments)	Per fortnight (22 instalments)	Per Month (11 Instalments)	Per Term (4 Instalments)	Total (per year)
Prep	$57.50	$115	$230	$632.50	$2530
Year 1	$57.50	$115	$230	$632.50	$2530
Year 2	$57.50	$115	$230	$632.50	$2530
Year 3	$80.23	$160.45	$320.90	$882.50	$3530
Year 4	$80.23	$160.45	$320.90	$882.50	$3530
Year 5	$80.23	$160.45	$320.90	$882.50	$3530
Year 6	$102.95	$205.91	$411.82	$113250	$4530
Year 7	$102.95	$205.91	$411.82	$1132.50	$4530
Year 8	$102.95	$205.91	$411.82	$1132.50	$4530
Year 9	$102.95	$205.91	$411.82	$1132.50	$4530
Year 10	$125.68	$251.40	$502.72	$1382.50	$5530
Year 11	$125.68	$251.40	$502.72	$1382.50	$5530
Year 12	$125.68	$251.40	$502.72	$1382.50	$5530

Please note: Payment plans are available. To initiate a payment plan please contact the TAS Accounts Department.

New enrolments: An application fee ($110) and a confirmation fee ($300) are payable at submission of application and acceptance of place respectively.

ADDITIONAL LEVIES

2022	Resource Levy	Capital Levy
Prep- Grade 5	$1500	$1100
Grade 6- 12	$2500	

Please note: All levies are per annum and applicable per child.

SIBLING TUITION FEES

The following discount will be applied to tuition fees only:

15% discount for second child
30% discount for third child
100% discount for subsequent children

Please note: The second, third and subsequent children tuition fee concessions are applicable to the younger sibling/s when a family has all children attending the school at the same time.

TAS
TRINITY ANGLICAN SCHOOL

PAYMENT OPTIONS

Flexible payment options are available to enable parents to pay fees weekly, fortnightly or monthly to suit financial needs. Payment may be made by:

B-Pay
BPAY details are located in the top right hand corner of your Fee Statement. Please be aware that your financial institution may impose daily limits on BPAY payments.

Direct Deposit
Direct deposit details are located in the top right hand corner of your Fee Statement.

Credit Card
Our online payment gateway through Parent Lounge accepts Visa and Mastercard branded cards.

Fee Policy
Failure to pay fees by the due dates or not honoring your payment arrangement may result in cancellation of enrolment. Parents are required to provide a term's notice when withdrawing a student prior to the end of the year. In lieu of this, half a term's school fee will be payable. For further details please see our Payment of School Fees Terms. Fees listed are for 2022 and are reviewed annually. Students are admitted to TAS on the basis that all fees are payable one (1) term in advance and within 14 days of the account being rendered, unless a payment arrangement has been mutually agreed.

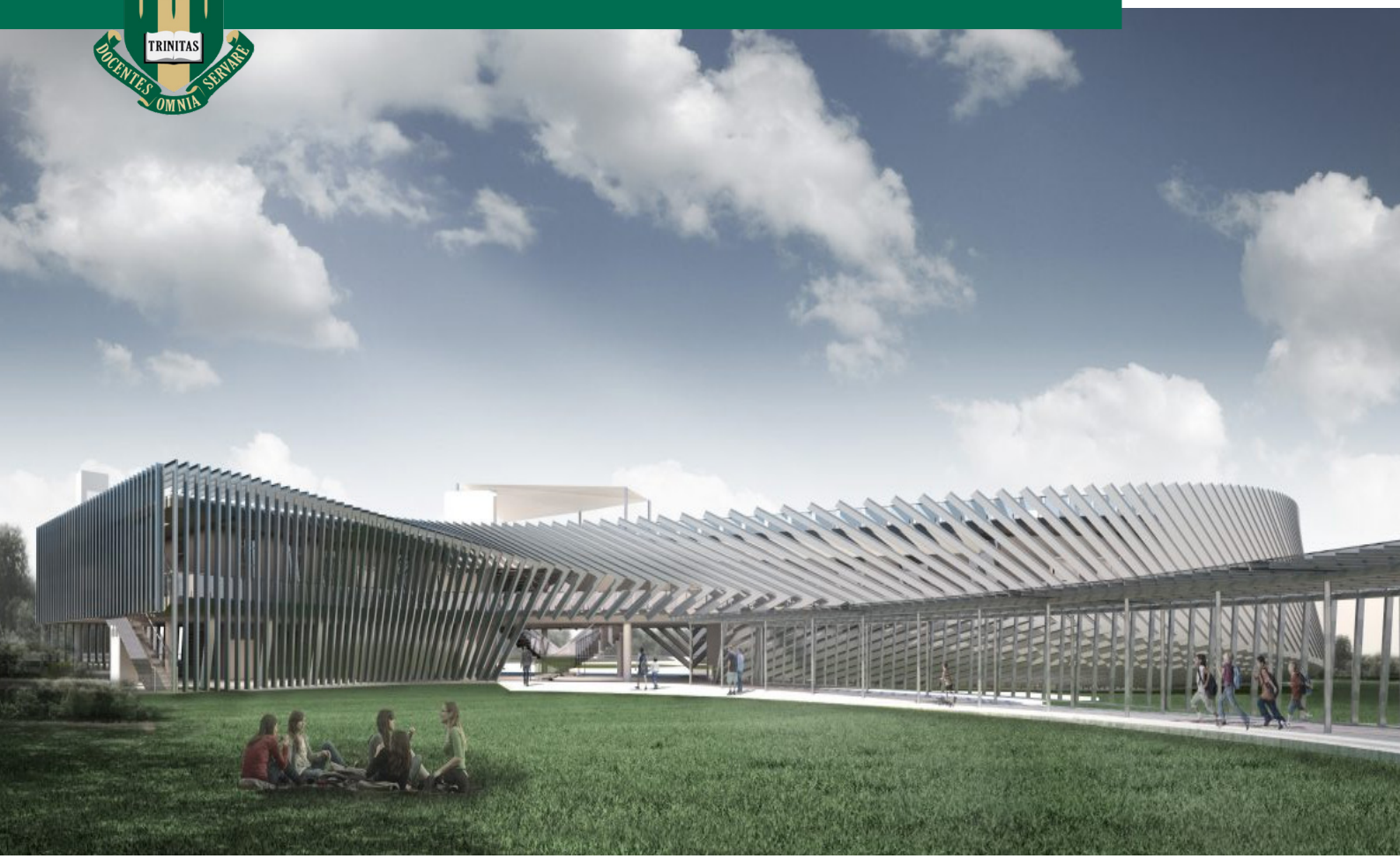

Inspiring the curious.

tas.qld.edu.au

Kewarra Beach Campus
Poolwood Road, Kewarra Beach
Ph: (07) 40368 230

White Rock Campus
200 Progress Road, White Rock
Ph: (07)40368 111

TAS
TRINITY ANGLICAN SCHOOL